Mohácsi szandzsák baranyavári náhijéje 1552-ben

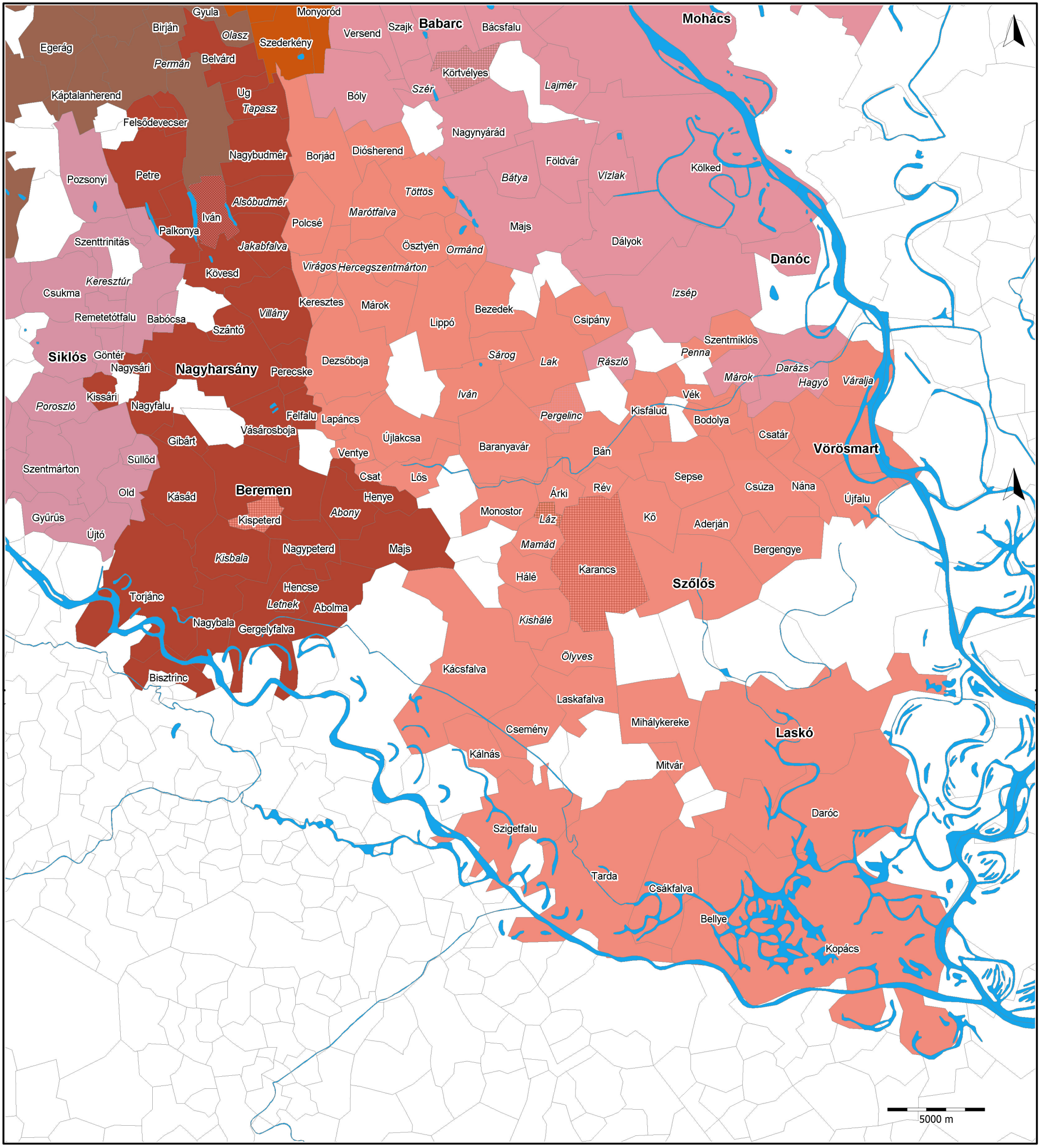

BOA TT.d. 443

Printed with TatukGIS Editor